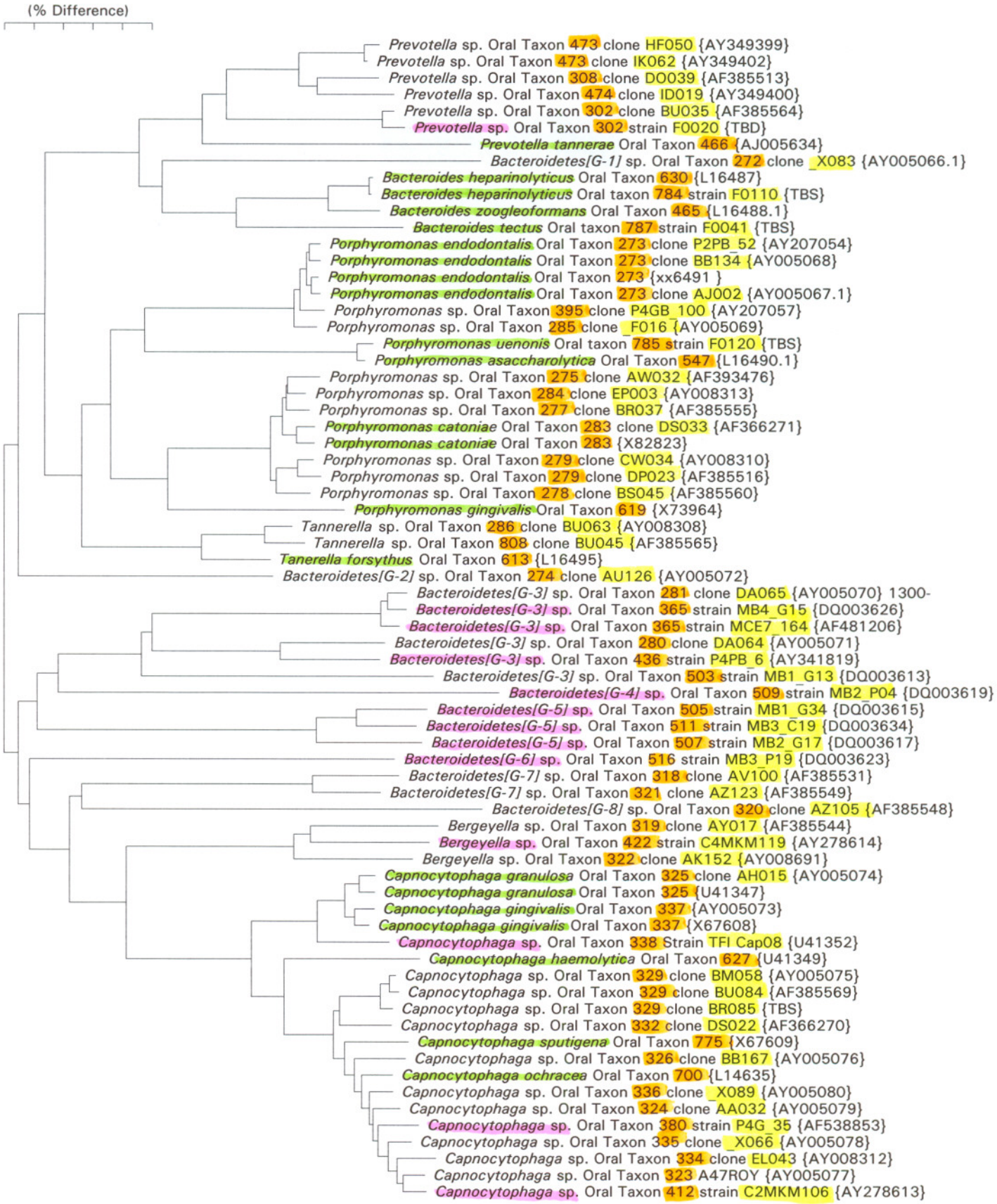
(% Difference)
Prevotella sp. Oral Taxon 473 clone HF050 {AY349399}
Prevotella sp. Oral Taxon 473 clone IK062 {AY349402}
Prevotella sp. Oral Taxon 308 clone DO039 {AF385513}
Prevotella sp. Oral Taxon 474 clone ID019 {AY349400}
Prevotella sp. Oral Taxon 302 clone BU035 {AF385564}
Prevotella sp. Oral Taxon 302 strain F0020 {TBD}
Prevotella tannerae Oral Taxon 466 {AJ005634}
Bacteroidetes[G-1] sp. Oral Taxon 272 clone _X083 {AY005066.1}
Bacteroides heparinolyticus Oral Taxon 630 {L16487}
Bacteroides heparinolyticus Oral taxon 784 strain F0110 {TBS}
Bacteroides zoogleoformans Oral Taxon 465 {L16488.1}
Bacteroides tectus Oral taxon 787 strain F0041 {TBS}
Porphyromonas endodontalis Oral Taxon 273 clone P2PB_52 {AY207054}
Porphyromonas endodontalis Oral Taxon 273 clone BB134 {AY005068}
Porphyromonas endodontalis Oral Taxon 273 {xx6491 }
Porphyromonas endodontalis Oral Taxon 273 clone AJ002 {AY005067.1}
Porphyromonas sp. Oral Taxon 395 clone P4GB_100 {AY207057}
Porphyromonas sp. Oral Taxon 285 clone _F016 {AY005069}
Porphyromonas uenonis Oral taxon 785 strain F0120 {TBS}
Porphyromonas asaccharolytica Oral Taxon 547 {L16490.1}
Porphyromonas sp. Oral Taxon 275 clone AW032 {AF393476}
Porphyromonas sp. Oral Taxon 284 clone EP003 {AY008313}
Porphyromonas sp. Oral Taxon 277 clone BR037 {AF385555}
Porphyromonas catoniae Oral Taxon 283 clone DS033 {AF366271}
Porphyromonas catoniae Oral Taxon 283 {X82823}
Porphyromonas sp. Oral Taxon 279 clone CW034 {AY008310}
Porphyromonas sp. Oral Taxon 279 clone DP023 {AF385516}
Porphyromonas sp. Oral Taxon 278 clone BS045 {AF385560}
Porphyromonas gingivalis Oral Taxon 619 {X73964}
Tannerella sp. Oral Taxon 286 clone BU063 {AY008308}
Tannerella sp. Oral Taxon 808 clone BU045 {AF385565}
Tanerella forsythus Oral Taxon 613 {L16495}
Bacteroidetes[G-2] sp. Oral Taxon 274 clone AU126 {AY005072}
Bacteroidetes[G-3] sp. Oral Taxon 281 clone DA065 {AY005070} 1300-
Bacteroidetes[G-3] sp. Oral Taxon 365 strain MB4_G15 {DQ003626}
Bacteroidetes[G-3] sp. Oral Taxon 365 strain MCE7_164 {AF481206}
Bacteroidetes[G-3] sp. Oral Taxon 280 clone DA064 {AY005071}
Bacteroidetes[G-3] sp. Oral Taxon 436 strain P4PB_6 {AY341819}
Bacteroidetes[G-3] sp. Oral Taxon 503 strain MB1_G13 {DQ003613}
Bacteroidetes[G-4] sp. Oral Taxon 509 strain MB2_P04 {DQ003619}
Bacteroidetes[G-5] sp. Oral Taxon 505 strain MB1_G34 {DQ003615}
Bacteroidetes[G-5] sp. Oral Taxon 511 strain MB3_C19 {DQ003634}
Bacteroidetes[G-5] sp. Oral Taxon 507 strain MB2_G17 {DQ003617}
Bacteroidetes[G-6] sp. Oral Taxon 516 strain MB3_P19 {DQ003623}
Bacteroidetes[G-7] sp. Oral Taxon 318 clone AV100 {AF385531}
Bacteroidetes[G-7] sp. Oral Taxon 321 clone AZ123 {AF385549}
Bacteroidetes[G-8] sp. Oral Taxon 320 clone AZ105 {AF385548}
Bergeyella sp. Oral Taxon 319 clone AY017 {AF385544}
Bergeyella sp. Oral Taxon 422 strain C4MKM119 {AY278614}
Bergeyella sp. Oral Taxon 322 clone AK152 {AY008691}
Capnocytophaga granulosa Oral Taxon 325 clone AH015 {AY005074}
Capnocytophaga granulosa Oral Taxon 325 {U41347}
Capnocytophaga gingivalis Oral Taxon 337 {AY005073}
Capnocytophaga gingivalis Oral Taxon 337 {X67608}
Capnocytophaga sp. Oral Taxon 338 Strain TFI Cap08 {U41352}
Capnocytophaga haemolytica Oral Taxon 627 {U41349}
Capnocytophaga sp. Oral Taxon 329 clone BM058 {AY005075}
Capnocytophaga sp. Oral Taxon 329 clone BU084 {AF385569}
Capnocytophaga sp. Oral Taxon 329 clone BR085 {TBS}
Capnocytophaga sp. Oral Taxon 332 clone DS022 {AF366270}
Capnocytophaga sputigena Oral Taxon 775 {X67609}
Capnocytophaga sp. Oral Taxon 326 clone BB167 {AY005076}
Capnocytophaga ochracea Oral Taxon 700 {L14635}
Capnocytophaga sp. Oral Taxon 336 clone _X089 {AY005080}
Capnocytophaga sp. Oral Taxon 324 clone AA032 {AY005079}
Capnocytophaga sp. Oral Taxon 380 strain P4G_35 {AF538853}
Capnocytophaga sp. Oral Taxon 335 clone _X066 {AY005078}
Capnocytophaga sp. Oral Taxon 334 clone EL043 {AY008312}
Capnocytophaga sp. Oral Taxon 323 A47ROY {AY005077}
Capnocytophaga sp. Oral Taxon 412 strain C2MKM106 {AY278613}