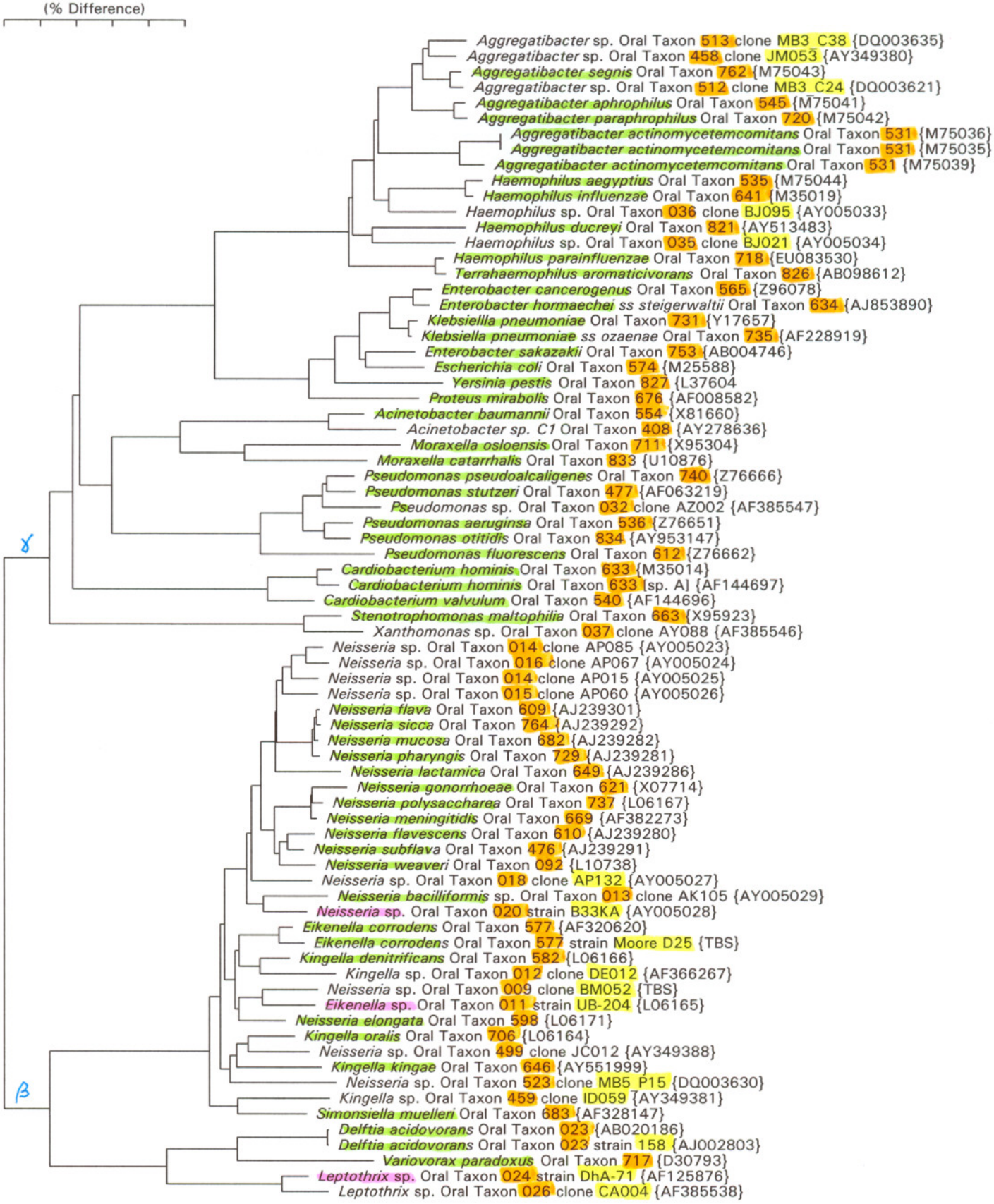
(% Difference)
Aggregatibacter sp. Oral Taxon 513 clone MB3_C38 {DQ003635}
Aggregatibacter sp. Oral Taxon 458 clone JM053 {AY349380}
Aggregatibacter segnis Oral Taxon 762 {M75043}
Aggregatibacter sp. Oral Taxon 512 clone MB3_C24 {DQ003621}
Aggregatibacter aphrophilus Oral Taxon 545 {M75041}
Aggregatibacter paraphrophilus Oral Taxon 720 {M75042}
Aggregatibacter actinomycetemcomitans Oral Taxon 531 {M75036}
Aggregatibacter actinomycetemcomitans Oral Taxon 531 {M75035}
Aggregatibacter actinomycetemcomitans Oral Taxon 531 {M75039}
Haemophilus aegyptius Oral Taxon 535 {M75044}
Haemophilus influenzae Oral Taxon 641 {M35019}
Haemophilus sp. Oral Taxon 036 clone BJ095 {AY005033}
Haemophilus ducreyi Oral Taxon 821 {AY513483}
Haemophilus sp. Oral Taxon 035 clone BJ021 {AY005034}
Haemophilus parainfluenzae Oral Taxon 718 {EU083530}
Terrahaemophilus aromaticivorans Oral Taxon 826 {AB098612}
Enterobacter cancerogenus Oral Taxon 565 {Z96078}
Enterobacter hormaechei ss steigerwaltii Oral Taxon 634 {AJ853890}
Klebsiella pneumoniae Oral Taxon 731 {Y17657}
Klebsiella pneumoniae ss ozaenae Oral Taxon 735 {AF228919}
Enterobacter sakazakii Oral Taxon 753 {AB004746}
Escherichia coli Oral Taxon 574 {M25588}
Yersinia pestis Oral Taxon 827 {L37604
Proteus mirabolis Oral Taxon 676 {AF008582}
Acinetobacter baumannii Oral Taxon 554 {X81660}
Acinetobacter sp. C1 Oral Taxon 408 {AY278636}
Moraxella osloensis Oral Taxon 711 {X95304}
Moraxella catarrhalis Oral Taxon 833 {U10876}
Pseudomonas pseudoalcaligenes Oral Taxon 740 {Z76666}
Pseudomonas stutzeri Oral Taxon 477 {AF063219}
Pseudomonas sp. Oral Taxon 032 clone AZ002 {AF385547}
Pseudomonas aeruginsa Oral Taxon 536 {Z76651}
Pseudomonas otitidis Oral Taxon 834 {AY953147}
Pseudomonas fluorescens Oral Taxon 612 {Z76662}
Cardiobacterium hominis Oral Taxon 633 {M35014}
Cardiobacterium hominis Oral Taxon 633 [sp. A] {AF144697}
Cardiobacterium valvulum Oral Taxon 540 {AF144696}
Stenotrophomonas maltophilia Oral Taxon 663 {X95923}
Xanthomonas sp. Oral Taxon 037 clone AY088 {AF385546}
Neisseria sp. Oral Taxon 014 clone AP085 {AY005023}
Neisseria sp. Oral Taxon 016 clone AP067 {AY005024}
Neisseria sp. Oral Taxon 014 clone AP015 {AY005025}
Neisseria sp. Oral Taxon 015 clone AP060 {AY005026}
Neisseria flava Oral Taxon 609 {AJ239301}
Neisseria sicca Oral Taxon 764 {AJ239292}
Neisseria mucosa Oral Taxon 682 {AJ239282}
Neisseria pharyngis Oral Taxon 729 {AJ239281}
Neisseria lactamica Oral Taxon 649 {AJ239286}
Neisseria gonorrhoeae Oral Taxon 621 {X07714}
Neisseria polysaccharea Oral Taxon 737 {L06167}
Neisseria meningitidis Oral Taxon 669 {AF382273}
Neisseria flavescens Oral Taxon 610 {AJ239280}
Neisseria subflava Oral Taxon 476 {AJ239291}
Neisseria weaveri Oral Taxon 092 {L10738}
Neisseria sp. Oral Taxon 018 clone AP132 {AY005027}
Neisseria bacilliformis sp. Oral Taxon 013 clone AK105 {AY005029}
Neisseria sp. Oral Taxon 020 strain B33KA {AY005028}
Eikenella corrodens Oral Taxon 577 {AF320620}
Eikenella corrodens Oral Taxon 577 strain Moore D25 {TBS}
Kingella denitrificans Oral Taxon 582 {L06166}
Kingella sp. Oral Taxon 012 clone DE012 {AF366267}
Neisseria sp. Oral Taxon 009 clone BM052 {TBS}
Eikenella sp. Oral Taxon 011 strain UB-204 {L06165}
Neisseria elongata Oral Taxon 598 {L06171}
Kingella oralis Oral Taxon 706 {L06164}
Neisseria sp. Oral Taxon 499 clone JC012 {AY349388}
Kingella kingae Oral Taxon 646 {AY551999}
Neisseria sp. Oral Taxon 523 clone MB5_P15 {DQ003630}
Kingella sp. Oral Taxon 459 clone ID059 {AY349381}
Simonsiella muelleri Oral Taxon 683 {AF328147}
Delftia acidovorans Oral Taxon 023 {AB020186}
Delftia acidovorans Oral Taxon 023 strain 158 {AJ002803}
Variovorax paradoxus Oral Taxon 717 {D30793}
Leptothrix sp. Oral Taxon 024 strain DhA-71 {AF125876}
Leptothrix sp. Oral Taxon 026 clone CA004 {AF385538}
γ
β