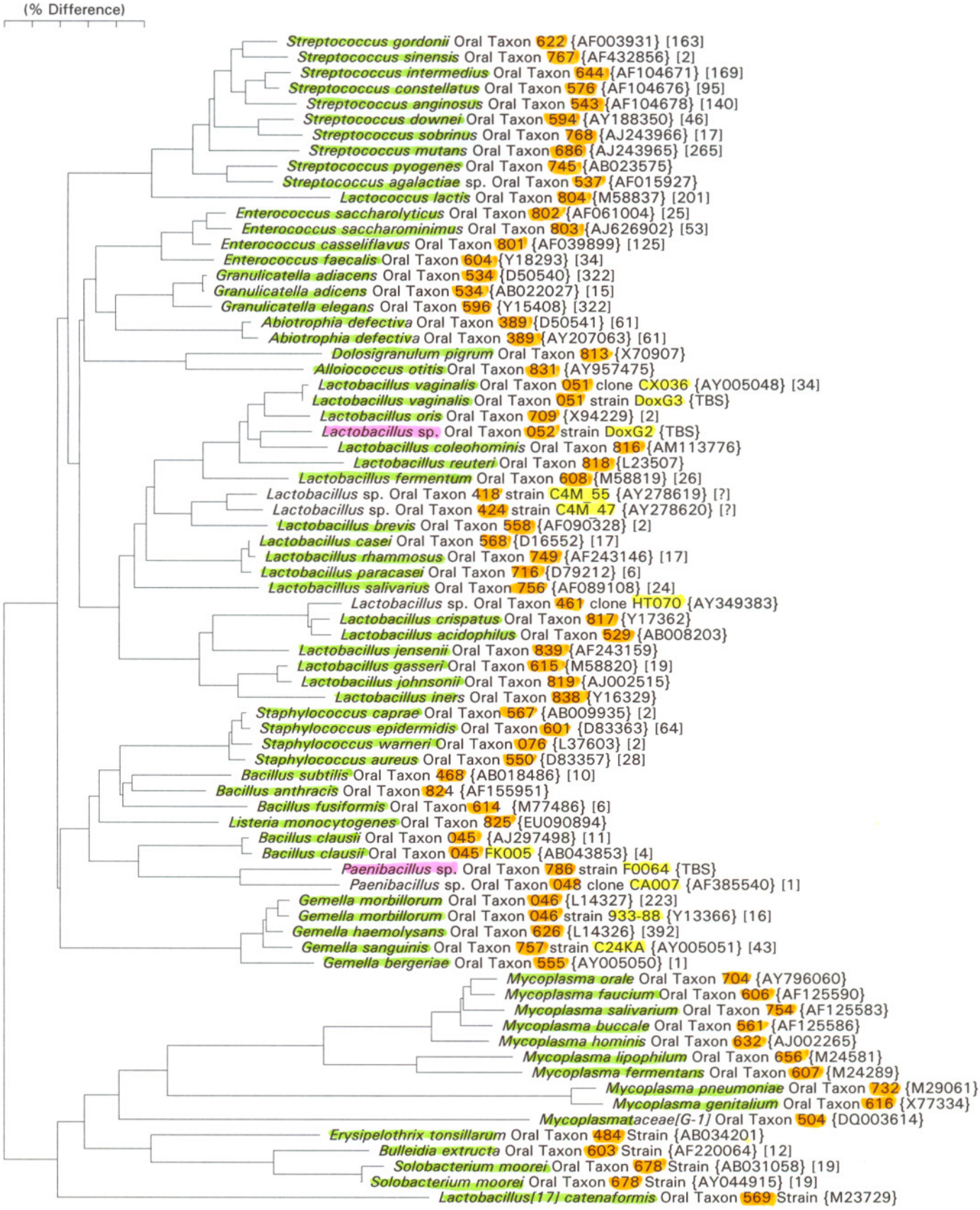
(% Difference)
Streptococcus gordonii Oral Taxon 622 {AF003931} [163]
Streptococcus sinensis Oral Taxon 767 {AF432856} [2]
Streptococcus intermedius Oral Taxon 644 {AF104671} [169]
Streptococcus constellatus Oral Taxon 576 {AF104676} [95]
Streptococcus anginosus Oral Taxon 543 {AF104678} [140]
Streptococcus downei Oral Taxon 594 {AY188350} [46]
Streptococcus sobrinus Oral Taxon 768 {AJ243966} [17]
Streptococcus mutans Oral Taxon 686 {AJ243965} [265]
Streptococcus pyogenes Oral Taxon 745 {AB023575}
Streptococcus agalactiae sp. Oral Taxon 537 {AF015927}
Lactococcus lactis Oral Taxon 804 {M58837} [201]
Enterococcus saccharolyticus Oral Taxon 802 {AF061004} [25]
Enterococcus saccharominimus Oral Taxon 803 {AJ626902} [53]
Enterococcus casseliflavus Oral Taxon 801 {AF039899} [125]
Enterococcus faecalis Oral Taxon 604 {Y18293} [34]
Granulicatella adiacens Oral Taxon 534 {D50540} [322]
Granulicatella adicens Oral Taxon 534 {AB022027} [15]
Granulicatella elegans Oral Taxon 596 {Y15408} [322]
Abiotrophia defectiva Oral Taxon 389 {D50541} [61]
Abiotrophia defectiva Oral Taxon 389 {AY207063} [61]
Dolosigranulum pigrum Oral Taxon 813 {X70907}
Alloiococcus otitis Oral Taxon 831 {AY957475}
Lactobacillus vaginalis Oral Taxon 051 clone CX036 {AY005048} [34]
Lactobacillus vaginalis Oral Taxon 051 strain DoxG3 {TBS}
Lactobacillus oris Oral Taxon 709 {X94229} [2]
Lactobacillus sp. Oral Taxon 052 strain DoxG2 {TBS}
Lactobacillus coleohominis Oral Taxon 816 {AM113776}
Lactobacillus reuteri Oral Taxon 818 {L23507}
Lactobacillus fermentum Oral Taxon 608 {M58819} [26]
Lactobacillus sp. Oral Taxon 418 strain C4M_55 {AY278619} [?]
Lactobacillus sp. Oral Taxon 424 strain C4M_47 {AY278620} [?]
Lactobacillus brevis Oral Taxon 558 {AF090328} [2]
Lactobacillus casei Oral Taxon 568 {D16552} [17]
Lactobacillus rhammosus Oral Taxon 749 {AF243146} [17]
Lactobacillus paracasei Oral Taxon 716 {D79212} [6]
Lactobacillus salivarius Oral Taxon 756 {AF089108} [24]
Lactobacillus sp. Oral Taxon 461 clone HT070 {AY349383}
Lactobacillus crispatus Oral Taxon 817 {Y17362}
Lactobacillus acidophilus Oral Taxon 529 {AB008203}
Lactobacillus jensenii Oral Taxon 839 {AF243159}
Lactobacillus gasseri Oral Taxon 615 {M58820} [19]
Lactobacillus johnsonii Oral Taxon 819 {AJ002515}
Lactobacillus iners Oral Taxon 838 {Y16329}
Staphylococcus caprae Oral Taxon 567 {AB009935} [2]
Staphylococcus epidermidis Oral Taxon 601 {D83363} [64]
Staphylococcus warneri Oral Taxon 076 {L37603} [2]
Staphylococcus aureus Oral Taxon 550 {D83357} [28]
Bacillus subtilis Oral Taxon 468 {AB018486} [10]
Bacillus anthracis Oral Taxon 824 {AF155951}
Bacillus fusiformis Oral Taxon 614 {M77486} [6]
Listeria monocytogenes Oral Taxon 825 {EU090894}
Bacillus clausii Oral Taxon 045 {AJ297498} [11]
Bacillus clausii Oral Taxon 045 FK005 {AB043853} [4]
Paenibacillus sp. Oral Taxon 786 strain F0064 {TBS}
Paenibacillus sp. Oral Taxon 048 clone CA007 {AF385540} [1]
Gemella morbillorum Oral Taxon 046 {L14327} [223]
Gemella morbillorum Oral Taxon 046 strain 933-88 {Y13366} [16]
Gemella haemolysans Oral Taxon 626 {L14326} [392]
Gemella sanguinis Oral Taxon 757 strain C24KA {AY005051} [43]
Gemella bergeriae Oral Taxon 555 {AY005050} [1]
Mycoplasma orale Oral Taxon 704 {AY796060}
Mycoplasma faucium Oral Taxon 606 {AF125590}
Mycoplasma salivarium Oral Taxon 754 {AF125583}
Mycoplasma buccale Oral Taxon 561 {AF125586}
Mycoplasma hominis Oral Taxon 632 {AJ002265}
Mycoplasma lipophilum Oral Taxon 656 {M24581}
Mycoplasma fermentans Oral Taxon 607 {M24289}
Mycoplasma pneumoniae Oral Taxon 732 {M29061}
Mycoplasma genitalium Oral Taxon 616 {X77334}
Mycoplasmataceae[G-1] Oral Taxon 504 {DQ003614}
Erysipelothrix tonsillarum Oral Taxon 484 Strain {AB034201}
Bulleidia extructa Oral Taxon 603 Strain {AF220064} [12]
Solobacterium moorei Oral Taxon 678 Strain {AB031058} [19]
Solobacterium moorei Oral Taxon 678 Strain {AY044915} [19]
Lactobacillus[17] catenaformis Oral Taxon 569 Strain {M23729}